

ELEVATION

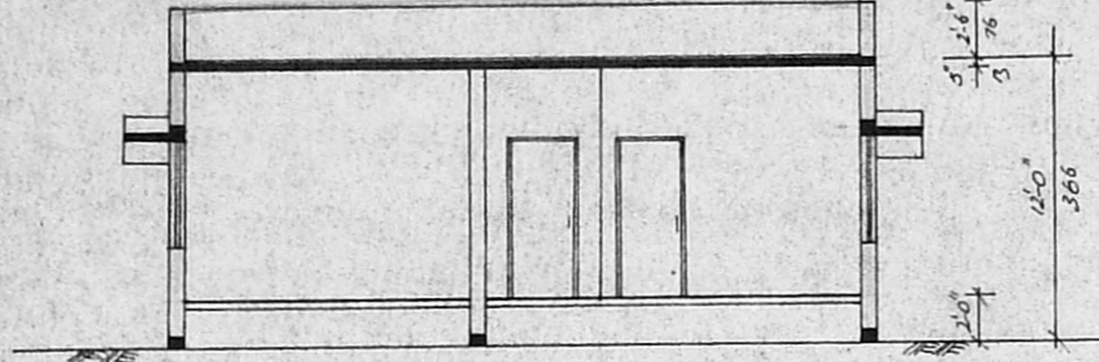

SECTION - AA

Planning Permit No. A/478/92

APPROVED

SUBJECT TO THE CONDITIONS IN THIS OFFICE LETTER.

No. A2/4258/92 Date 5/92

FOR MEMBER SECRETARY
MADRAS METROPOLITAN
DEVELOPMENT AUTHORITY
MADRAS - 600 008.

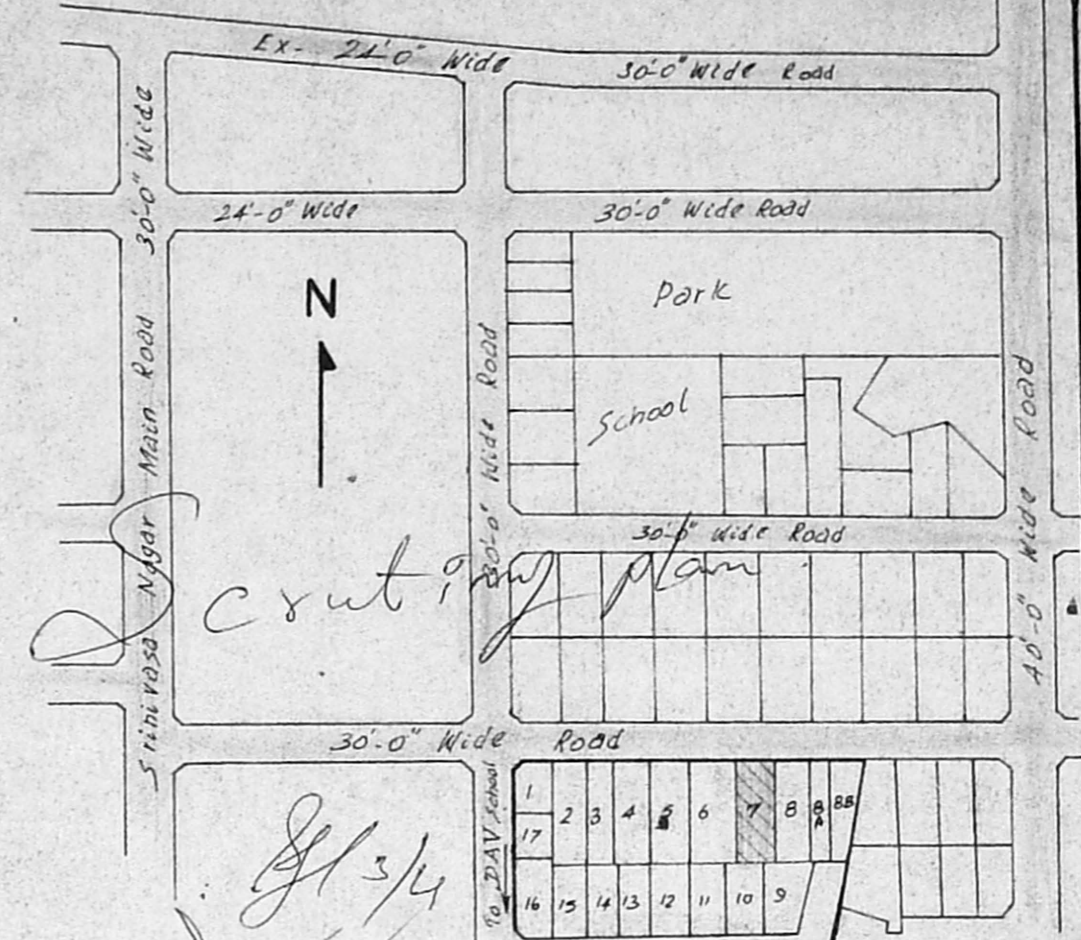

SPECIFICATION

- PILE FOUNDATION IN CC 1:2:4
- SAND FILLING FOR BASEMENT
- ALL RCC ITEMS IN CC 1:2:4 WITH NECESSARY REINFORCEMENT
- BRICK WORK IN CM 1:5 USING CLASS ONE BRICKS.
- ROOF SHALL BE OF RCC SLAB FINISHING WEATHERING COURSE
- FLOORING CONCRETE IN P.C.C. 1:4:8 FINISHING WITH MOSAIC TILES.
- PLASTERING IN CM 1:4 FINISHING WITH WHITE AND COLOUR WASH.
- JOINERIES IN BEST INDIAN TEAK COUNTRY WOOD.

JOINERY DETAILS.

D	DOOR	3'-3" X 7'-0"	(100 X 213)
D1	DOOR	3'-0" X 7'-0"	(91 X 213)
D2	DOOR	2'-6" X 7'-0"	(76 X 213)
W	WINDOW	6'-0" X 4'-6"	(183 X 137)
W1	WINDOW	5'-0" X 4'-6"	(153 X 137)
W2	WINDOW	4'-0" X 4'-6"	(122 X 137)
V	VENTILATOR	3'-0" X 2'-0"	(91 X 61)

AREA DETAILS.

	Sft	Sqm
PLOT AREA	3600	335
PLINTH AREA	1800	167
PORTICO	207	19
PLOT COVERAGE	56%	
F. S. I.	0.56	

COLOUR INDEX

PROPOSED	
ROADS	
BOUNDARY	

15. *P. Selvaraju*
OWNER: P. SELVARAJU.

V. Sundararajulu
Er. V. Sundararajulu, C.Eng. (I)
BE (Civil) MB (Struct) FIE (Ind) IV,
Licenced Surveyor - Class - I No. 460.
Corporation of Madras, Ambattur Township,
227, MMDA, Mogappair East, MADRAS-50

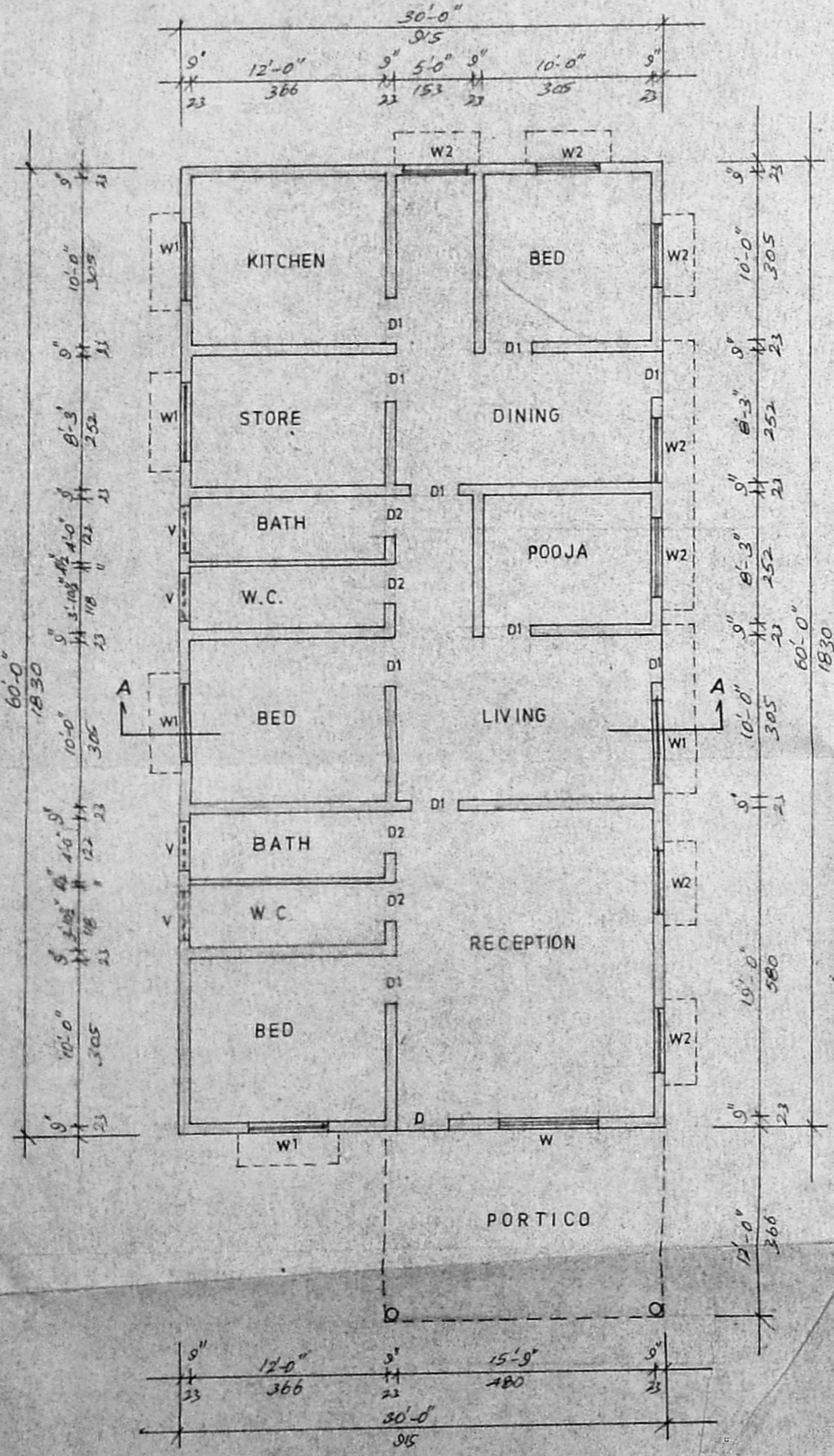

PLAN

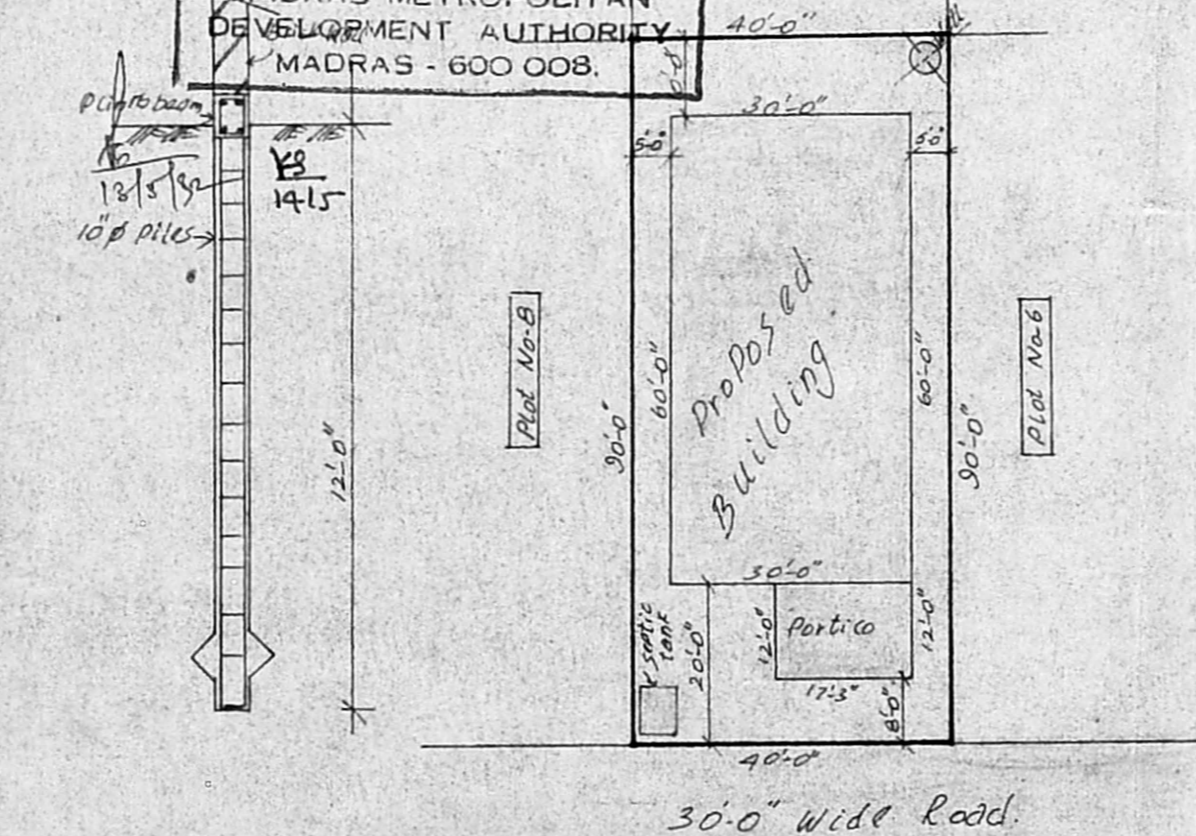

SITE PLAN

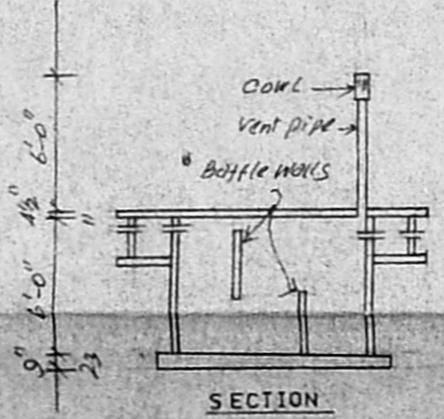

SECTION

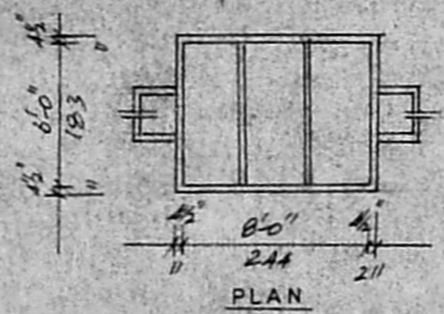

SEPTIC TANK PLAN

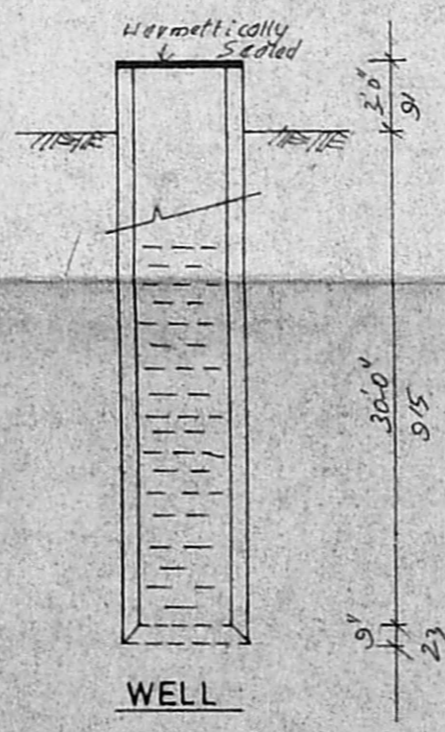

WELL

SCALE	BUILDING	1:100
	SITE PLAN	1:300
	KEY PLAN	N.T.S.
DRG NO:	H51/01/92.	

PLAN SHOWING THE PROPOSED CONSTRUCTION OF A RESIDENTIAL BUILDING IN S.No-149 PART 151 PART, AT PLOT No-7, MOGAPPAIR VILLAGE, SAIDAPET TALUK, AMBATTUR MUNICIPALITY.

ALL DIMENSIONS ARE IN Cms AND FEET INCHES.